STEREO AMPLIFIER

SA-7500II KC
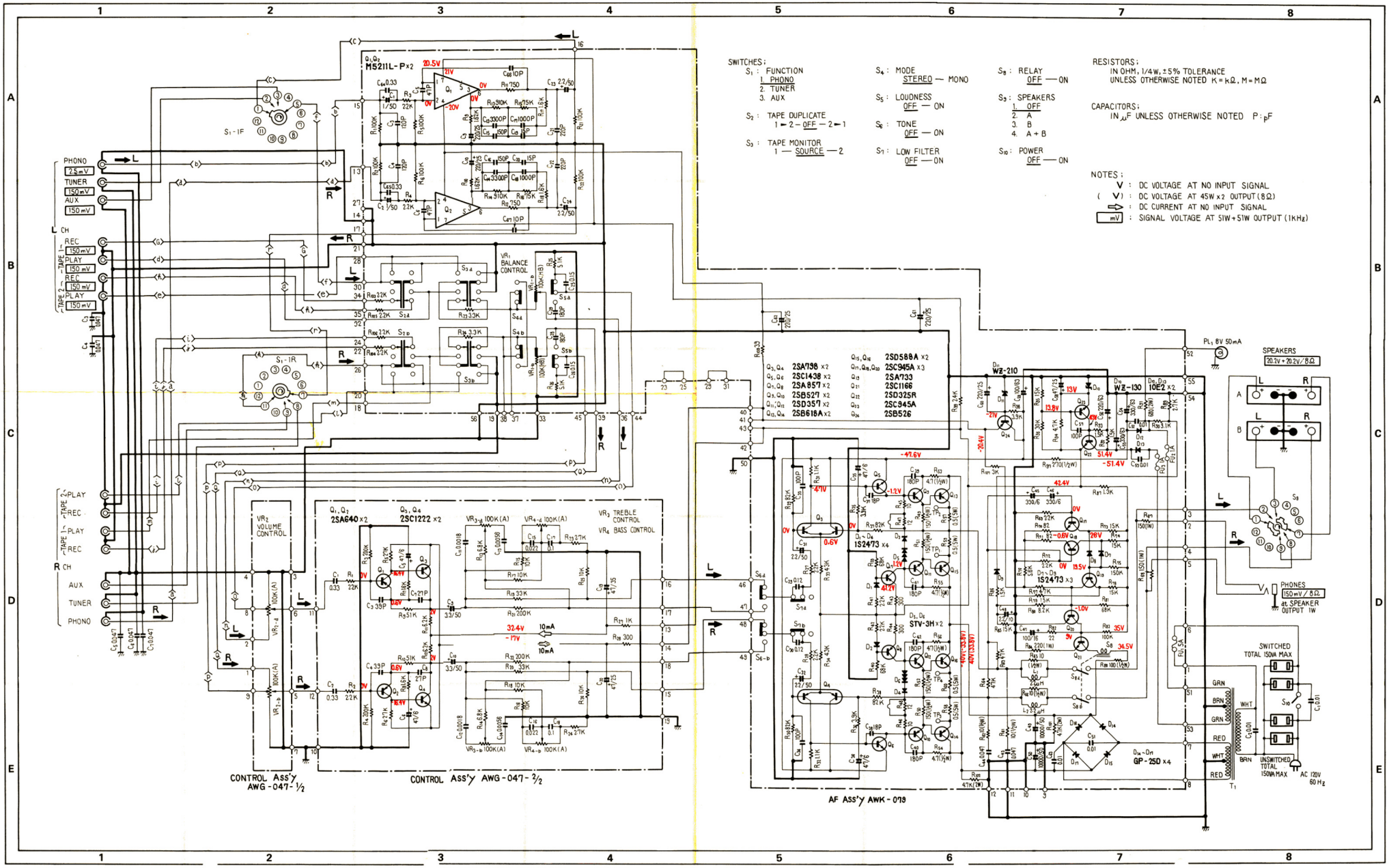
PIONEER